

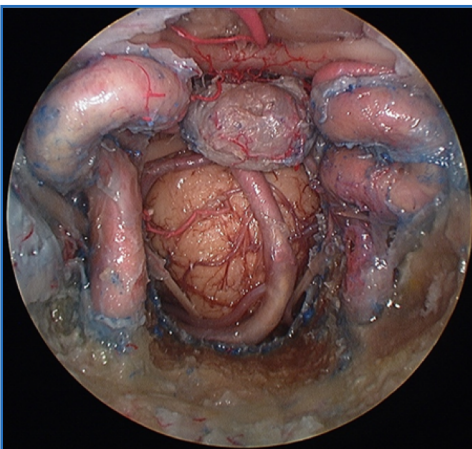

# CLEVELAND CLINIC ADVANCED ENDOSCOPIC & MICROSCOPIC NEUROSURGERY RESEARCH FELLOWSHIP

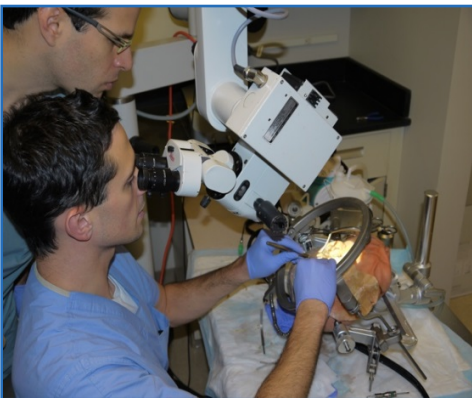
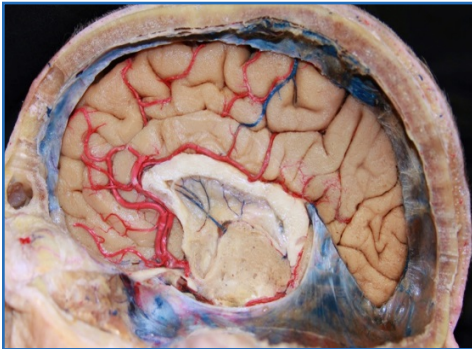

## Fellowship Experience

- Our goal is to foster the development of extensive knowledge of 3D anatomy of the skull base and related open and endoscopic surgical approaches
- Lab philosophy is to conduct meticulous anatomical dissections
- Expectation of at least 2 lab projects leading to publication / year
- Expectation of at least 2 clinical projects leading to publication / year
- Observe skull base cases once per week on average

## Job Responsibilities

- Fellow will be primary coordinator of the CCF skull base lab
- Fellow will help set up and mentor all resident dissections that take place as part of the Neurosurgical Skills & Anatomy Program curriculum (14 sessions/year)
- After 6 weeks, fellow should develop a proposal for specific laboratory dissection project in anatomy, surgical technique, or quantitative neuroanatomy
- At least 2 dedicated specimens / year will be provided by our lab to the fellow (more for specific research proposals as indicated)

## CCF GRADUATE MEDICAL EDUCATION (GME) REQUIREMENTS/SPECIFICATIONS

- GME DESIGNATION OF 'RESEARCH FELLOW'
- MUST HAVE J1 RESEARCH VISA
- 1-2 FELLOWS PER YEAR
- 12 MONTH DURATION
- APPLICANT MUST BE AT LEAST 50% SELF-FUNDED OR 50% FUNDED THROUGH THEIR INSTITUTION

### SALARY

- CCF PROVIDED FUNDING IS 50%. + BENEFITS

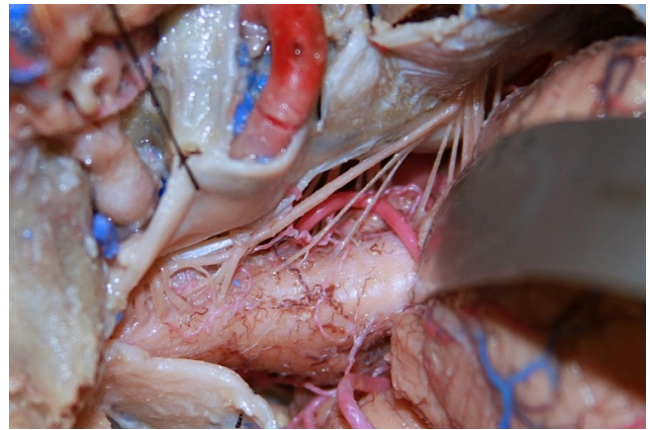

## ***Director:***

Varun R. Kshetry, MD

Director, Advanced Endoscopic & Microscopic Neurosurgery Laboratory

Assistant Professor of Neurosurgery, CCLCM of CWRU

Department of Neurosurgery

Rose Ella Burkhardt Brain Tumor & Neuro-Oncology Center

Cleveland Clinic

[kshetty@ccf.org](mailto:kshetty@ccf.org)

## ***Faculty:***

Pablo F. Recinos, MD

Section Head, Skull Base Surgery

Co-Director, Minimally Invasive Cranial Base & Pituitary Surgery Program

Associate Professor of Neurosurgery, CCLCM of CWRU

Department of Neurosurgery

Rose Ella Burkhardt Brain Tumor & Neuro-Oncology Center

Cleveland Clinic

## ***Coordinator:***

Karen Walsh

Education Coordinator

Neurological Institute

Cleveland Clinic

[walshk3@ccf.org](mailto:walshk3@ccf.org)