

**Alia Poore, BS, PharmD, RPh,
BCPS**

Clinical Specialist II– Pharmacy

Fairview Hospital
18101 Lorain Road
Cleveland, Ohio 44111

Telephone: 216.671.6066
Fax: 216.476.7205
E-mail: POOREA@ccf.org

Education:

- ♦ Bachelor of Science (Pharmaceutical Sciences), University of Toledo, Toledo, Ohio
- ♦ Doctor of Pharmacy, University of Toledo, Toledo, Ohio
- ♦ Pharmacy Residency (Pharmacy Practice), MetroHealth Medical Center, Cleveland, Ohio
- ♦ Pharmacy Residency (Critical Care), MetroHealth Medical Center, Cleveland, Ohio

Areas of Interest:

- ♦ Critical care
- ♦ Infectious diseases and antimicrobial stewardship
- ♦ Toxicology

Service:

- ♦ Member– Ohio College of Clinical Pharmacy
- ♦ Member– American College of Clinical Pharmacy
- ♦ Member– Society of Critical Care Medicine
- ♦ Member– Cleveland Clinic Pharmacy and Therapeutics Committee Specialty Panel– Infectious Diseases

Teaching:

- ♦ Preceptor– Fairview Hospital IPPE, APPE students and PGY1 residents

Honors and Awards:

- ♦ BCPS Award, Ohio College of Clinical Pharmacy

Poster Presentations:

- ♦ An informatics oriented taxonomy for black box warnings, American Medical Informatics Association Annual Symposium, San Francisco California, 2009
- ♦ Impact of a pharmacy resident at a large academic medical center, American Society of Health-System Pharmacists Midyear Meeting, Las Vegas Nevada, 2009
- ♦ Dexmedetomidine for dressing changes in thermally injured patients, Ohio College of Clinical Pharmacy Spring Meeting, Beachwood Ohio 2010

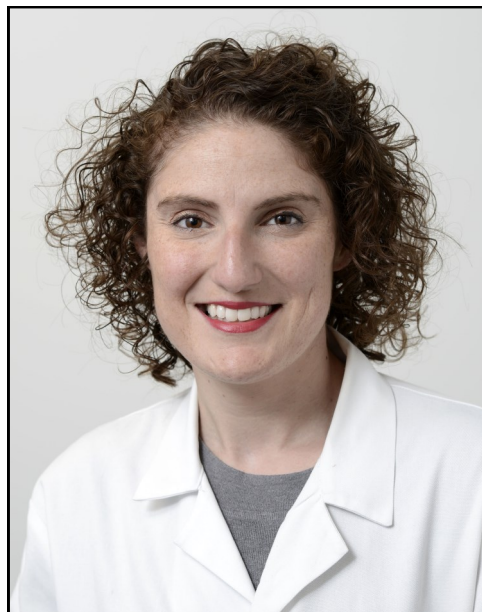

- ♦ A comparison of two prophylactic doses of enoxaparin in critically ill obese patients, Ohio College of Clinical Pharmacy Spring Meeting, Beachwood Ohio, 2011
- ♦ Poore, A, Gopalakrishna KV. Cost-repositioning and antimicrobial stewardship: Daptomycin. ASHP Midyear. Anaheim CA. 2014
- ♦ Poore A. Intravenous acetaminophen did not reduce the use of opioid or pain scores after cardiac surgery. SCCM Critical Care Congress. San Francisco, CA. 2013
- ♦ Immler E, Poore A, Butler RS. Comparison of dexmedetomidine plus benzodiazepine to benzodiazepine therapy alone for alcohol withdrawal syndrome in the ICU. ASHP Midyear. Las Vegas, NV 2013

Publications:

- ♦ Daghtani A, Patel N. Economic and clinical impact of a pharmacy resident at a large academic medical center. *Hospital Pharmacy*. March 2012;47(3):214-8.
- ♦ Ikezuagu M, Yang E, Daghtani A, Kaelber DC. Implementing Black Box Warnings (BBWs) in Health Information Systems: An Organizing Taxonomy Identifying Opportunities and Challenges. *Appl Clin Inform* 2012 Mar 21;3(1):124-34.