

Patient Workflow Overview

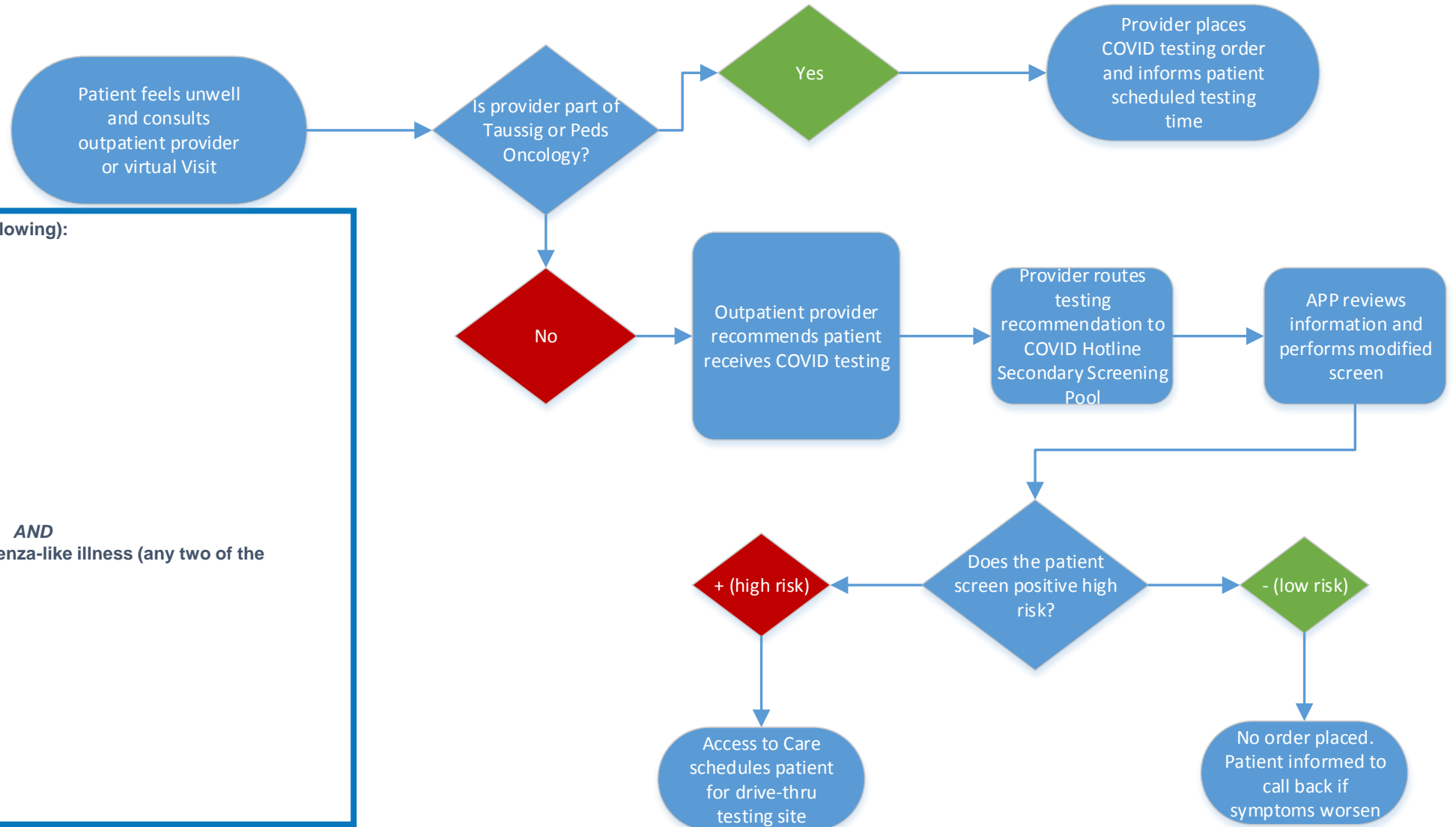

- High risk patients (any of the following):**
- Age > 60 or <3 years old
 - Active immunosuppression
 - Active cancer
 - ESRD on dialysis
 - Diabetes
 - HTN
 - CAD
 - HF reduced EF
 - Chronic lung disease
 - HIV/Aids
 - Organ transplantation
 - Known COVID-19
 - Morbid obesity (BMI >40)
- AND**
- Symptoms consistent with influenza-like illness (any two of the following):**
- Fever (>100.4)
 - Cough
 - Myalgia
 - Shortness of breath
 - Diarrhea
 - Anosmia
 - Loss of taste

Caregiver COVID-19 Testing Workflow

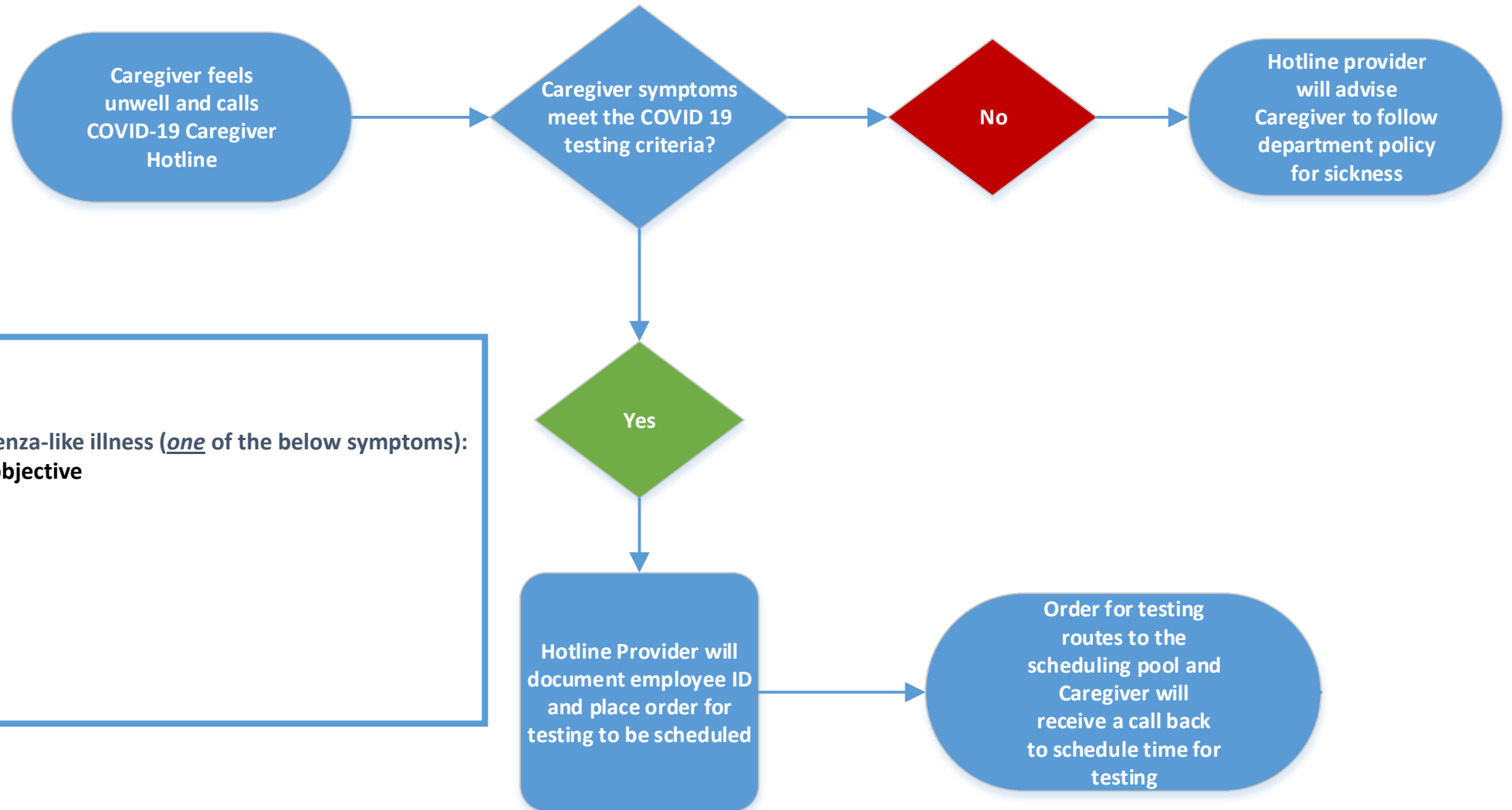

Symptoms consistent with influenza-like illness (one of the below symptoms):

- Fever (>100.4) **subjective or objective**
- Cough
- Myalgia
- Shortness of breath
- Diarrhea